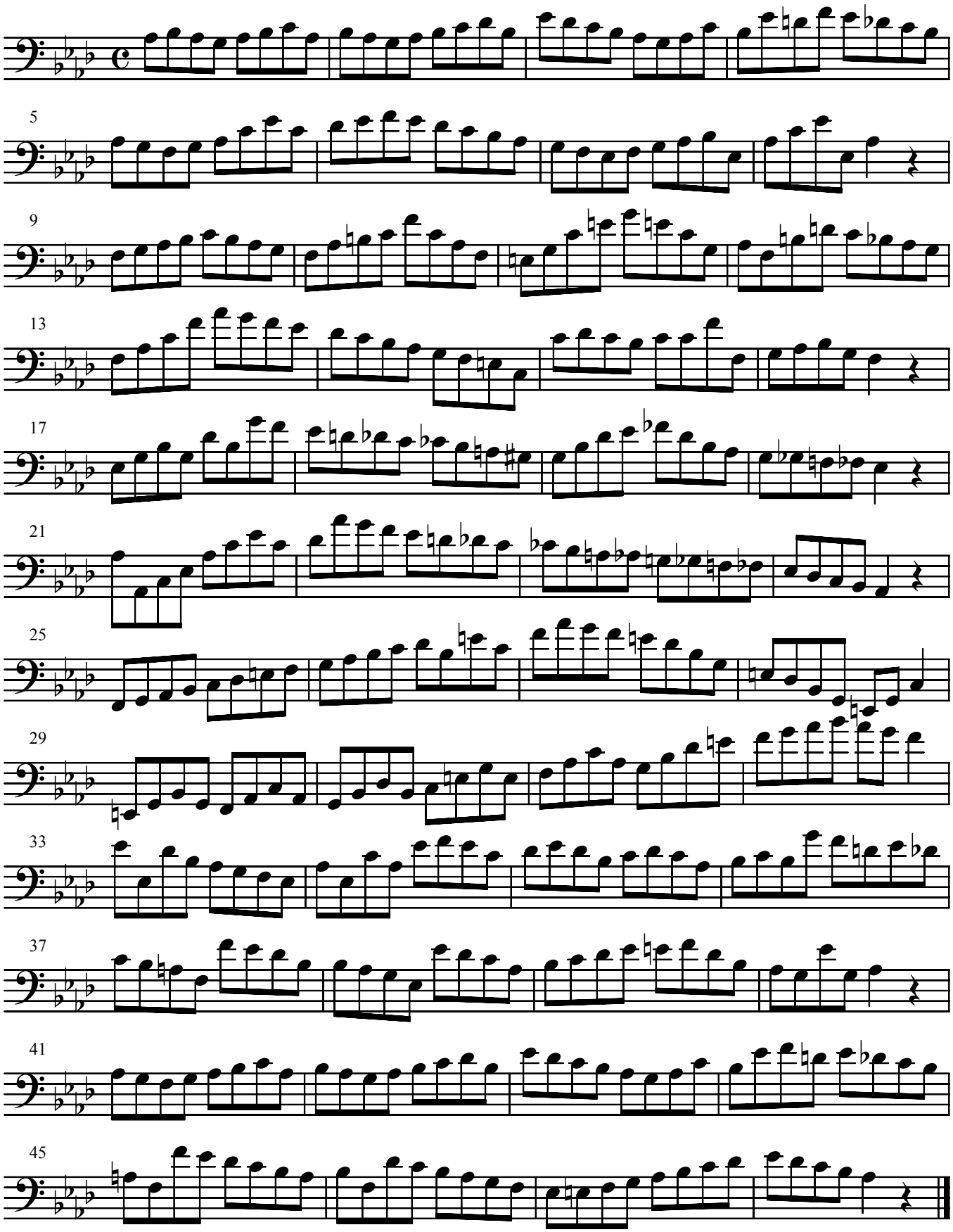Tyrrell No. 5