Telemann Fantasy Slurs
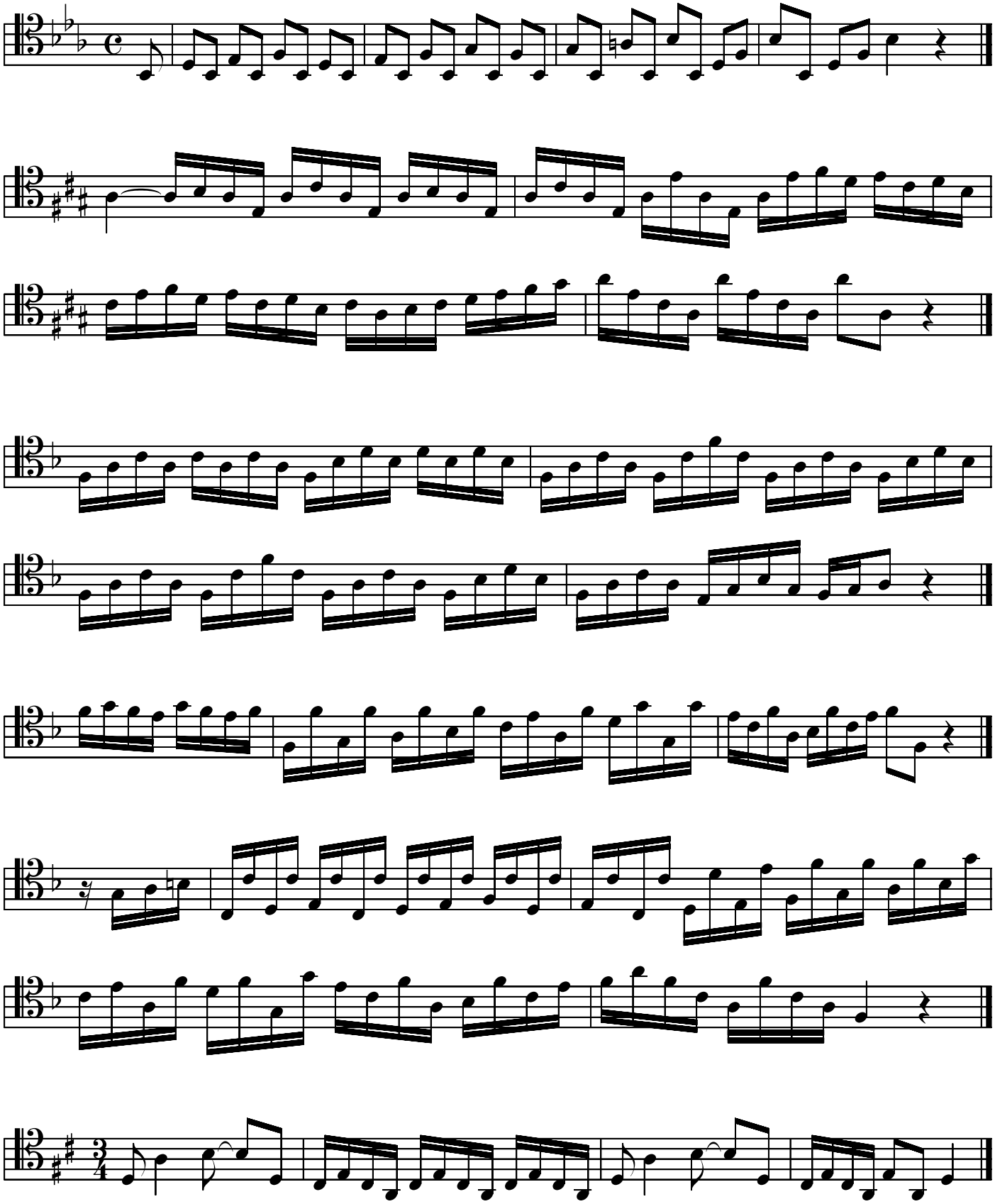
Transpose these slur to every key