

Embouchure/Corner Builder - Low to High

Glissando between notes rather than slurring over partials.

Experiment with various angles with the mouthpiece and varying amounts of pressure.

Strive for maximum vibration of the embouchure and keep the chin down and flat while keeping the corners firm.

Do this as a buzzing exercise as well as on the trombone.

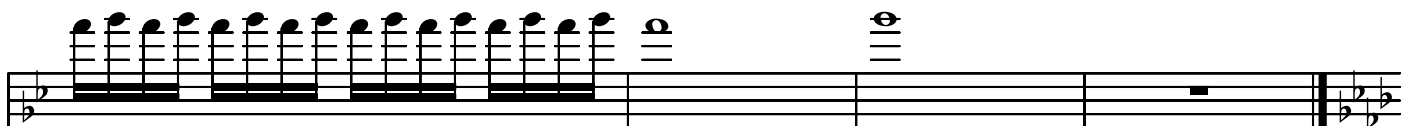
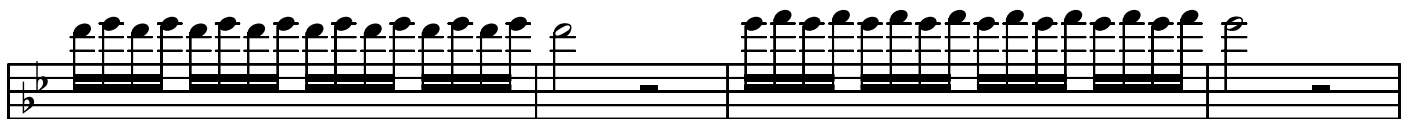
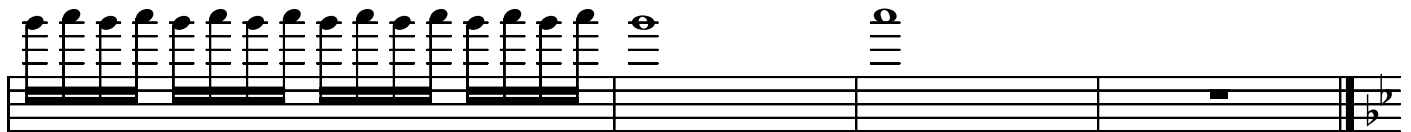

- Staff 1: Bass clef, G major. Features a continuous eighth-note pattern in the first measure, followed by a whole rest, and another eighth-note pattern in the third measure, followed by a whole rest.
- Staff 2: Treble clef, G major. Features a continuous eighth-note pattern in the first measure, followed by a whole rest, and another eighth-note pattern in the third measure, followed by a whole rest.
- Staff 3: Treble clef, G major. Features a continuous eighth-note pattern in the first measure, followed by a whole rest, and another eighth-note pattern in the third measure, followed by a whole rest.
- Staff 4: Treble clef, G major. Features a continuous eighth-note pattern in the first measure, followed by a whole rest, and another eighth-note pattern in the third measure, followed by a whole rest.
- Staff 5: Treble clef, G major. Features a continuous eighth-note pattern in the first measure, followed by a whole rest, and another eighth-note pattern in the third measure, followed by a whole rest.
- Staff 6: Treble clef, G major. Features a continuous eighth-note pattern in the first measure, followed by a whole rest, and another eighth-note pattern in the third measure, followed by a whole rest.
- Staff 7: Treble clef, G major. Features a continuous eighth-note pattern in the first measure, followed by a whole rest, and another eighth-note pattern in the third measure, followed by a whole rest.
- Staff 8: Treble clef, G major. Features a continuous eighth-note pattern in the first measure, followed by a whole rest, and another eighth-note pattern in the third measure, followed by a whole rest.
- Staff 9: Treble clef, B minor. Features a continuous eighth-note pattern in the first measure, followed by a whole rest, and another eighth-note pattern in the third measure, followed by a whole rest.
- Staff 10: Treble clef, B minor. Features a continuous eighth-note pattern in the first measure, followed by a whole rest, and another eighth-note pattern in the third measure, followed by a whole rest.
- Staff 11: Treble clef, B minor. Features a continuous eighth-note pattern in the first measure, followed by a whole rest, and another eighth-note pattern in the third measure, followed by a whole rest.
- Staff 12: Treble clef, B minor. Features a continuous eighth-note pattern in the first measure, followed by a whole rest, and another eighth-note pattern in the third measure, followed by a whole rest.

