Even More Medium - Low Glissando Warmups
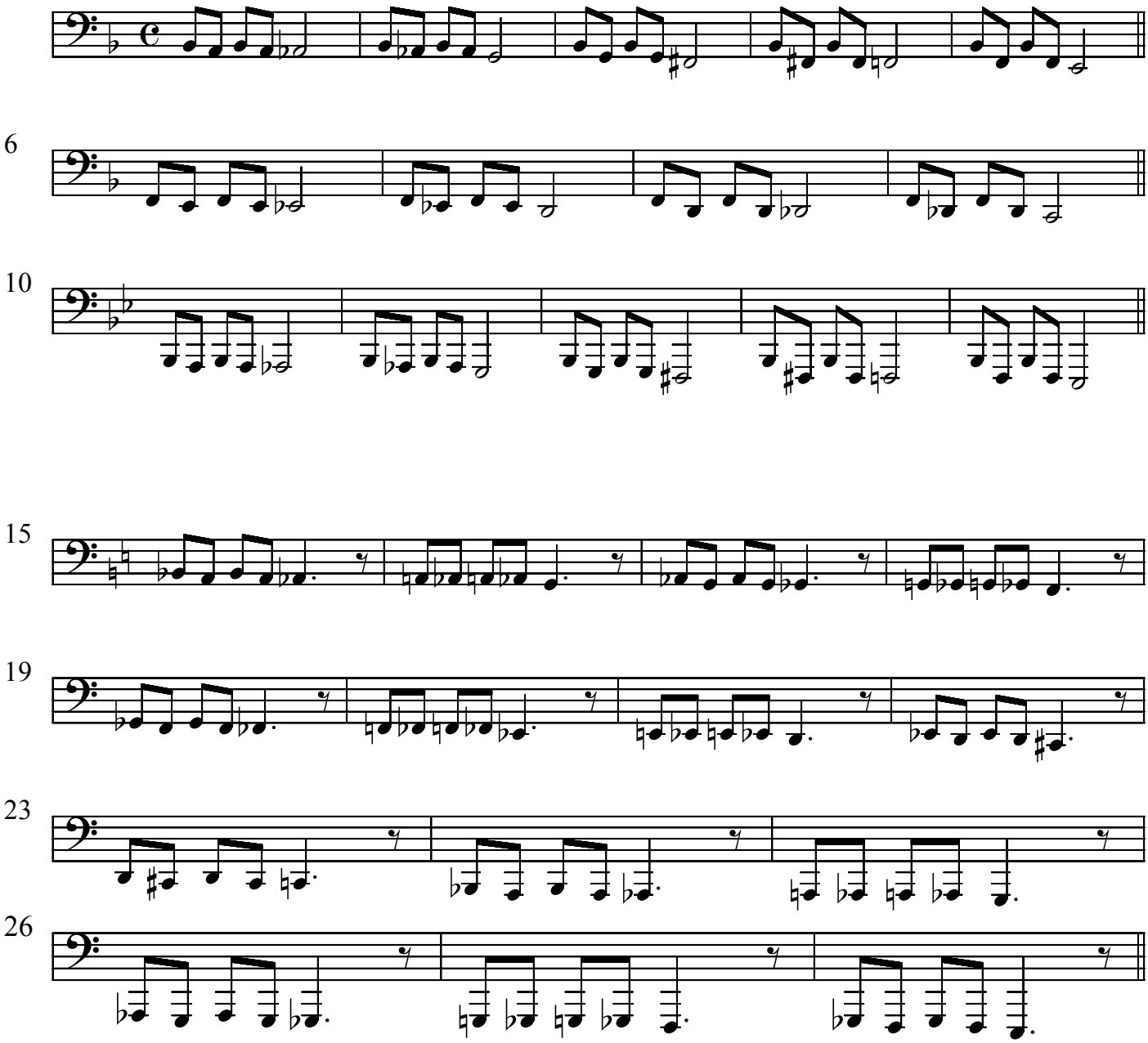
Slur everything - use no tongue